

# Lasagna

for two trombones

Benjamin Coy

*♩=132*

Trombone 1 *mf*

Trombone 2

5 *mf*

10

15 *f* *p* *f* *p*

20 **A** *mf* *mf*

25

*p*

30 **B**

*mf* *f*

35

*sub. p*

40

*f*

45 **C**

*p* *sfp*

50

56

62

**D**

*mf*

68

73

79

**E**

*f*

84

89

**F**

*p*

94

mf

mf

99

G

f

f

104

sub. p

f

sub. p

f

109

114

Trombone 1

# Lasagna

for two trombones

Benjamin Coy

$\text{♩} = 132$

*mf*

4

9

13

17 **A**

*f* *mf*

22

25 *p*

28 **B**

*mf*

32 *f*

Trombone 1

36

sub. *p*

40

*f*

44

48

**C**

*p*

56

64

**D**

*mf*

70

76

**E**

*f*

81

Trombone 1

85

*p*

90

**F**

*p*

94

*mf*

98

**G**

*f*

102

*sub. p*

106

*f*

110

114

Trombone 2

# Lasagna

for two trombones

Benjamin Coy

$\text{♩} = 132$

4

*mf*

8

12

16

*f* *p* *f* *p*

20 **A** *mf*

24 *p*

28 **B** *mf*

31

34 *f*

## Trombone 2

37

40

44

48

C

56

64

D

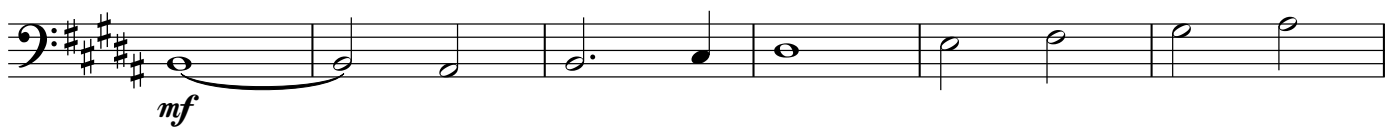

70

75

79

E

83

Trombone 2

87

F

91

95

99

G

103

107

111

115

