

# Sleigh Ride

Leroy Anderson / arr. Coy

Trumpet 1 in B $\flat$  *f*

Trumpet 2 in B $\flat$  *mf*

Trombone 1 *mf*

Trombone 2 *mf*

7 *p* *mp*

7 *p* *f* *mf*

7 *p* *mf*

14

14

21

21

29

29

36

43

50

57

57

*f*

*mp*

64

64

*f*

71

71

*mp*

*mf*

78

mp

f

f

78

85

f

mp

mf

mf

mf

85

92

f p

f p

f

92

99

*mf*

*f*

*p*

*mf*

106

*mf*

*f*

113

*f*

*mp*

*mf*

*mf*

120

127

134

141

148

155

# Sleigh Ride

Leroy Anderson / arr. Coy

Trumpet 1 in B $\flat$

54

*f*

61

*mp*

70

*f*

76

*mp*

85

*f*

91

98

*f p* *mf*

105

*mf*

Sleigh Ride

112

118

*f*

3

119

125

3

3

^

126

132

3

3

^

133

139

*mp*

^

140

146

147

153

*f* *mp* *f* *mp* *f* *p*

154

159

*fp*

2

# Sleigh Ride

Leroy Anderson / arr. Coy

Trumpet 2 in B $\flat$

113

*mp*

120

127

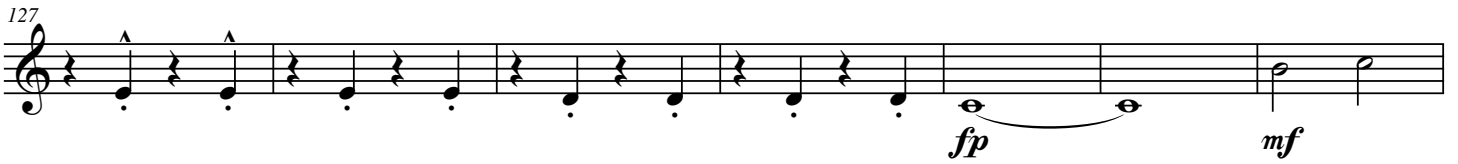

*fp* *mf*

134

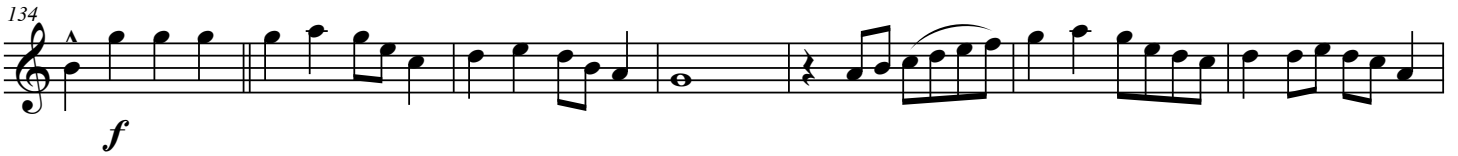

*f*

141

148

*mp* *f* *mp* *f* *mp* *p*

155

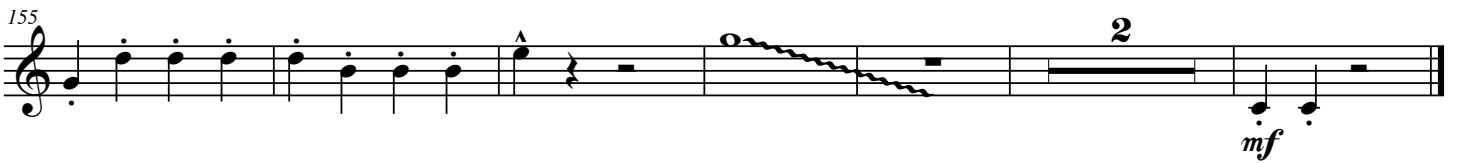

*mf*

# Sleigh Ride

Leroy Anderson / arr. Coy

Trombone 1

*mf*

8

*p*

*mf*

15

22

*f*

29

*mf*

36

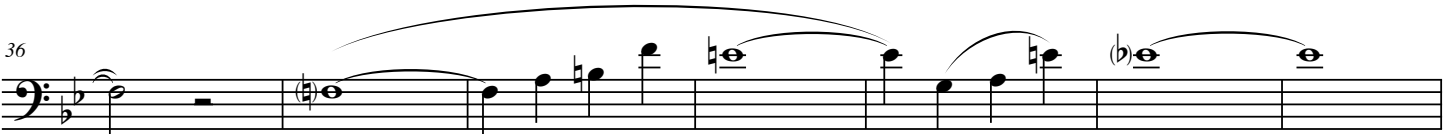

*fp*

43

*mf*

*p*

50

57

*f*

64

71

*mf*

78

*f*

85

*mf* *mf*

92

*f p*

99

*ff*

106

*mf*

113

mf

120

127

fp mf

134

p

141

148

mp p

155

fp mf

# Sleigh Ride

Leroy Anderson / arr. Coy

Trombone 2

*mf*

7

*p*

13

*mf*

21

29

37

45

*p*

54

63

71

79

87

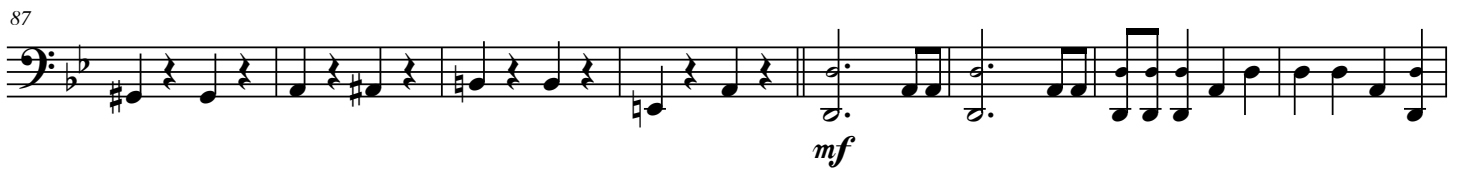

95

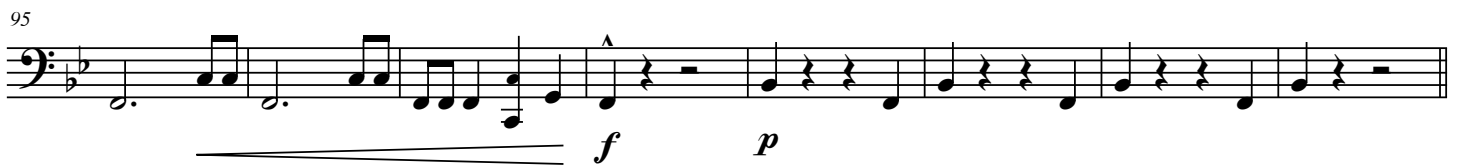

103

111

119

127

135

143

151

157

