

Sleigh Ride

Leroy Anderson
arr. Benjamin Coy

$\text{♩} = 104$

Trombone 1
Trombone 2
Trombone 3
Bass Trombone

Tbn. 1
Tbn. 2
Tbn. 3
B. Tbn.

Tbn. 1
Tbn. 2
Tbn. 3
B. Tbn.

mf
f
mf
mf
p
p
f
mp
mf
mf

6
12

18

24

29

35

Tbn. 1

Tbn. 2

Tbn. 3

B. Tbn.

41

Tbn. 1

Tbn. 2

Tbn. 3

B. Tbn.

fp *mf* *f* *mp* *p*

47

Tbn. 1

Tbn. 2

Tbn. 3

B. Tbn.

53

Tbn. 1
Tbn. 2
Tbn. 3
B. Tbn.

59

Tbn. 1
Tbn. 2
Tbn. 3
B. Tbn.

f
f
mp

65

Tbn. 1
Tbn. 2
Tbn. 3
B. Tbn.

f

71

77

83

89

95

102

108

Tbn. 1

Tbn. 2

Tbn. 3

B. Tbn.

f

mf

mf

114

Tbn. 1

Tbn. 2

Tbn. 3

B. Tbn.

f

*f*³

119

Tbn. 1

Tbn. 2

Tbn. 3

B. Tbn.

mp

mf

mf

125

Tbn. 1

Tbn. 2

Tbn. 3

B. Tbn.

131

Tbn. 1

fp *mf* *f*

Tbn. 2

mp

Tbn. 3

fp *mf* *p*

B. Tbn.

p

137

Tbn. 1

Tbn. 2

Tbn. 3

B. Tbn.

143

149

155

Sleigh Ride

Trombone 1

Leroy Anderson
arr. Benjamin Coy

$\text{♩} = 104$

mf

8

p *f*

15

21

27

mp

34

40

fp *mf* *f*

47

53

Trombone 1

59

mp

66

mp

72

mp

78

f

84

mp

90

mf

96

f p

102

f

108

mp

114

mp

Trombone 2

118

124

130

136

142

148

154

158

Trombone 3

65

72

f

72

78

mp

86

f

91

97

f p

103

ff

109

mf

115

mf

122

Trombone 3

130

137

144

151

156

Bass Trombone

Sleigh Ride

Leroy Anderson
arr. Benjamin Coy

$\text{♩} = 104$

mf

7

p

13

mf

19

25

31

37

43

p

49

Bass Trombone

55

61

67

73

79

85

91

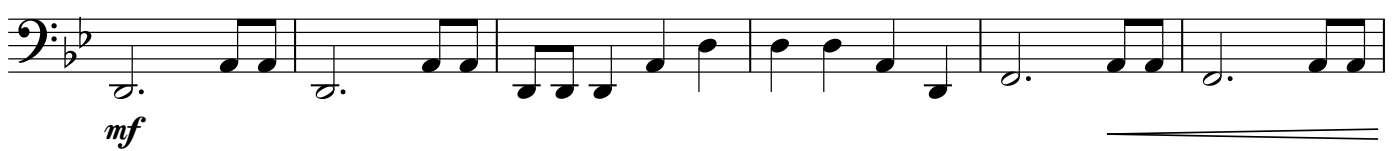

97

103

109

Bass Trombone

115

121

127

133

139

145

152

157
