

# The Stars and Stripes Forever

J.P. Sousa  
arr. Benjamin Coy

March tempo ( $\text{♩} = 120$ )

**A**

Piccolo

Trumpet in B♭ 1

Trumpet in B♭ 2

Horn in F

Trombone

Tuba

Drum Set

6

Picc.

Tpt. 1

Tpt. 2

Hn.

Tbn.

Tba.

Dr.

11

Picc.

Tpt. 1

Tpt. 2

Hn.

Tbn.

Tba.

Dr.

16 1. 2.

Picc.

Tpt. 1

Tpt. 2

Hn.

Tbn.

Tba.

Dr.

21

**B**

27

33

Picc. 

Tpt. 1 

Tpt. 2 

Hn. 

Tbn. 

Tba. 

Dr. 

*ff* *ff* *ff* *ff* *ff* *ff* *sfz*

39

Picc. 

Tpt. 1 

Tpt. 2 

Hn. 

Tbn. 

Tba. 

Dr. 

*sfz* *sfz*

45

Picc.

Tpt. 1

Tpt. 2

Hn.

Tbn.

Tba.

Dr.

**D**

51

Picc.

Tpt. 1

Tpt. 2

Hn.

Tbn.

Tba.

Dr.

57

Picc.

Tpt. 1

Tpt. 2

Hn.

Tbn.

Tba.

Dr.

63

Picc.

Tpt. 1

Tpt. 2

Hn.

Tbn.

Tba.

Dr.

69

Picc. Tpt. 1 Tpt. 2 Hn. Tbn. Tba. Dr.

75

Picc. Tpt. 1 Tpt. 2 Hn. Tbn. Tba. Dr.

**E**

81

87

93

Picc. 

Tpt. 1 

Tpt. 2 

Hn. 

Tbn. 

Tba. 

Dr. 

99

Picc. 

Tpt. 1 

Tpt. 2 

Hn. 

Tbn. 

Tba. 

Dr. 

**F**

105

Picc. *8va* *tr*

Tpt. 1 *f*

Tpt. 2 *p*

Hn. *p*

Tbn. *p*

Tba. *p*

Dr. *p*

111

Picc. *tr* *tr*

Tpt. 1

Tpt. 2

Hn.

Tbn.

Tba.

Dr.

116 (8) *tr* *tr* *tr*

Picc.  
Tpt. 1  
Tpt. 2  
Hn.  
Tbn.  
Tba.  
Dr.

122 (8) *tr* *tr* *tr* *tr* *tr*

Picc.  
Tpt. 1  
Tpt. 2  
Hn.  
Tbn.  
Tba.  
Dr.

128 (8) *tr* *tr* *tr*

Picc.  
Tpt. 1  
Tpt. 2  
Hn.  
Tbn.  
Tba.  
Dr.

134 (8) *tr* *tr* *tr* *tr*

Picc.  
Tpt. 1  
Tpt. 2  
Hn.  
Tbn.  
Tba.  
Dr.

G

140

Picc. <sup>(8)</sup> <sup>(tr)</sup>

Tpt. 1

Tpt. 2

Hn.

Tbn.

Tba.

Dr.

*ff* *ff* *ff* *ff* *ff*

146

Picc.

Tpt. 1

Tpt. 2

Hn.

Tbn.

Tba.

Dr.

152

Picc.

Tpt. 1

Tpt. 2

Hn.

Tbn.

Tba.

Dr.

158

rall. . . .

Picc.

Tpt. 1

Tpt. 2

Hn.

Tbn.

Tba.

Dr.

**H**

164 *8va* **A Tempo** (♩=120)

Picc. *tr* *tr*

Tpt. 1 *ff*

Tpt. 2 *ff*

Hn. *ff*

Tbn. *ff*

Tba. *ff*

Dr. *ff*

(8)

170 *tr* *tr* *tr*

Picc. *tr*

Tpt. 1

Tpt. 2

Hn.

Tbn.

Tba.

Dr.

(8)

176

Picc. *tr* *tr* *tr* *tr* *tr*

Tpt. 1

Tpt. 2

Hn.

Tbn.

Tba.

Dr.

(8)

182

Picc. *tr* *tr*

Tpt. 1

Tpt. 2

Hn.

Tbn.

Tba.

Dr.

(8) 17

188

Picc.

Tpt. 1

Tpt. 2

Hn.

Tbn.

Tba.

Dr.

tr

tr

tr

tr

(8)

193

Picc.

Tpt. 1

Tpt. 2

Hn.

Tbn.

Tba.

Dr.

tr

*sffz*

*sffz*

Piccolo

# The Stars and Stripes Forever

J.P. Sousa  
arr. Benjamin Coy

March tempo (♩=120)

4 **A** 15 1. 2. **B** 16 **C** 16 **D** 32 **E** 24

110 **F** *8va* *tr* *f* *tr*

116 *tr* *tr* *tr* *tr*

123 *tr* *tr* *tr* *tr*

129 *tr* *tr* *tr* *tr*

135 *tr* *tr* *tr*

142

G

21

rall.

3

H

166

*8va*

A Tempo (♩=120)

(8)

172

(8)

179

(8)

185

(8)

191

# The Stars and Stripes Forever

Trumpet in B $\flat$  1

J.P. Sousa  
arr. Benjamin Coy

March tempo ( $\text{♩} = 120$ )

*ff* *f leggiero*

7

12 *p* *f*

17 *p* *f* *ff*

22 **B** 16 **C** *ff*

42

48

54 **D** *p*

60

67

Trumpet in B $\flat$  1

73

79

86

**E**

93

99

105

110

**F**

117

123

130

136

Trumpet in B $\flat$  1

142 **G**

*ff*

149

155

161

*rall.*

166 **H** A Tempo ( $\text{♩} = 120$ )

*ff*

172

179

186

192

# The Stars and Stripes Forever

Trumpet in B $\flat$  2

J.P. Sousa  
arr. Benjamin Coy

March tempo ( $\text{♩} = 120$ )

*ff* *f leggiero* **A**

8 *p*

15 *f* *p* *f* *ff* 1. 2.

22 **B** *p*

28

34 *ff* **C**

41

48

54 **D** *p*

60 *p*

2 66

Trumpet in B $\flat$  2

72

78

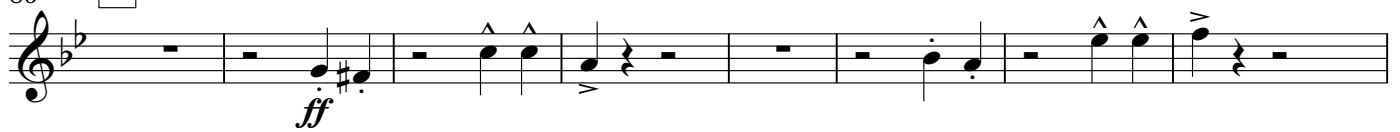

86

**E**

94

99

104

110

**F**

116

123

Trumpet in B $\flat$  2

130

136

142 **G**

150

155

160

166 **H** A Tempo ( $\text{♩} = 120$ )

173

180

187

192

Horn in F

# The Stars and Stripes Forever

J.P. Sousa  
arr. Benjamin Coy

March tempo (♩=120)

*ff*

5 **A**

*f leggiero*

12

*p* *f*

17

1. 2.

*p* *f* *ff*

22 **B**

*p*

28

33

38 **C**

*ff*

44

49

*p*

Horn in F

131

137

142

**G**

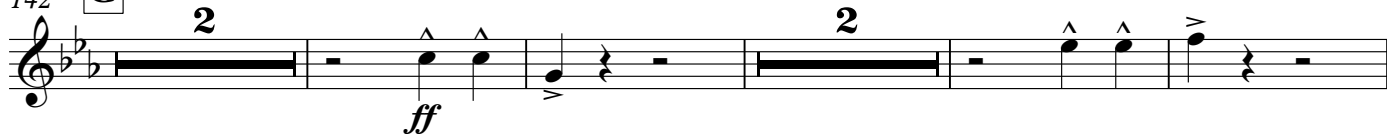

150

155

160

166

**H** A Tempo (♩=120)

174

182

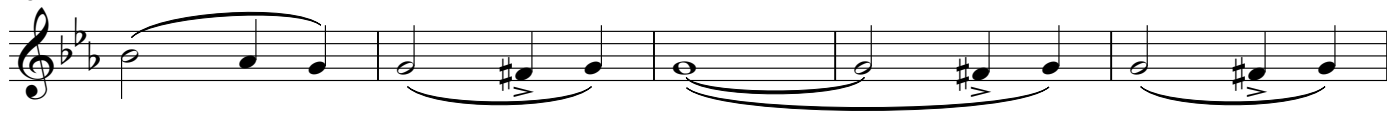

187

192

Trombone

# The Stars and Stripes Forever

J.P. Sousa  
arr. Benjamin Coy

March tempo (♩=120)

**A**

ff *f leggiero* <

7

13

*p* *f*

17

*p* *f* *ff* *p*

1. 2.

22 **B**

30

*ff*

38 **C**

46

54 **D**

*p*

62

Trombone

71

80

86

**E**

92

98

104

110

**F**

117

124

131

Trombone

137

142

**G**

148

154

160

166

**H**

A Tempo ( $\text{♩} = 120$ )

172

178

184

191

Tuba

# The Stars and Stripes Forever

J.P. Sousa  
arr. Benjamin Coy

March tempo (♩=120)

**A**

61

68

75

81

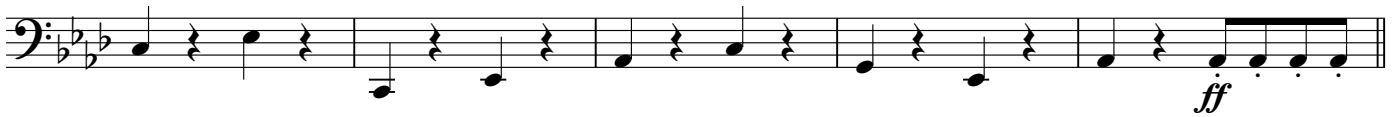

86

**E**

91

98

104

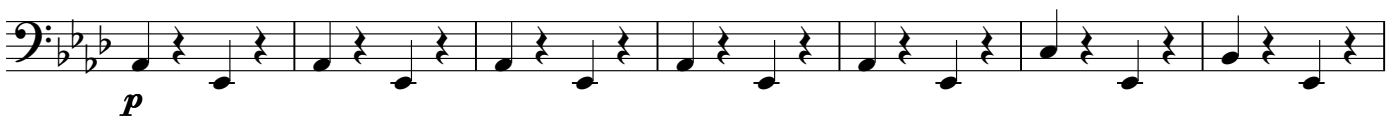

110

**F**

117

124

131

137

142

**G**

147

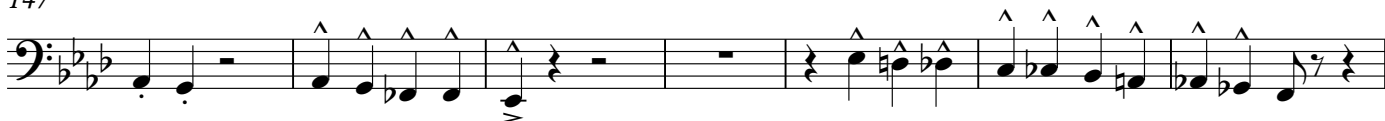

154

161

rall. . . . .

166

**H**

A Tempo (♩=120)

173

180

187

193

Drum Set

# The Stars and Stripes Forever

J.P. Sousa  
arr. Benjamin Coy

March tempo ( $\text{♩}=120$ )

54 **D** **E**

32 2 ff 2 ff 2

94

102

110 **F**

p 32 2 ff 2

117

124

131

137

142 **G**

2

2

*ff*

151

158

*rall.*

166 **H** A Tempo (♩=120)

*ff*

173

180

187

193

*sfz*

*sfz*

# Stars and Stripes Forever

## Piccolo Solo

J.P. Sousa

Trumpet in B $\flat$
